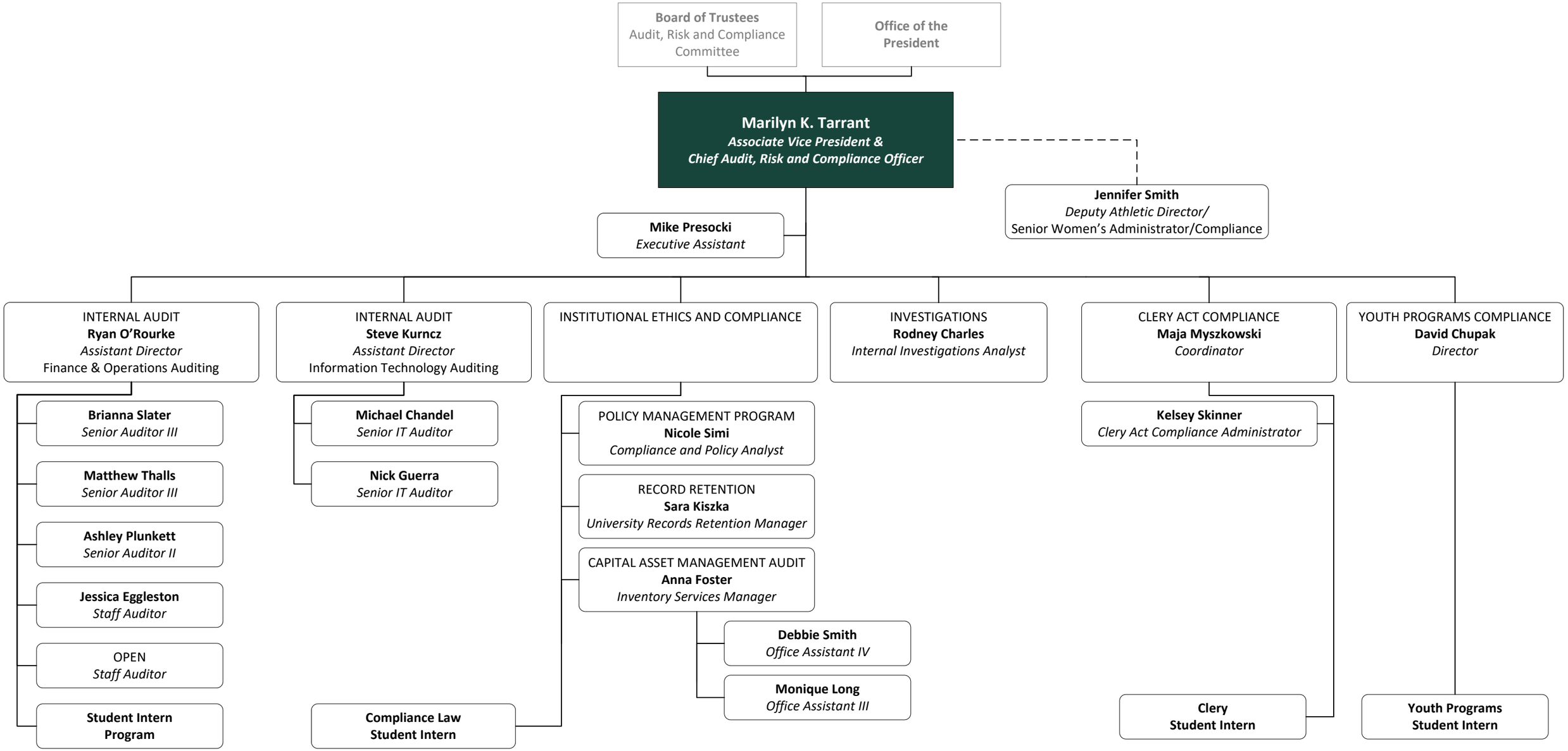

MICHIGAN STATE UNIVERSITY | Office of Audit, Risk and Compliance

Effective: 4-15-2026